

ELEVATION

Planning Permit No. 33 A/1097/90
APPROVED
 SUBJECT TO THE CONDITIONS IN THIS OFFICE LETTER.
 No. A2/10128A.0 Date 18.12.89
 o/c. S. Jayaram
 FOR MEMBER SECRETARY
 MADRAS METROPOLITAN
 DEVELOPMENT AUTHORITY
 MADRAS - 600 008.

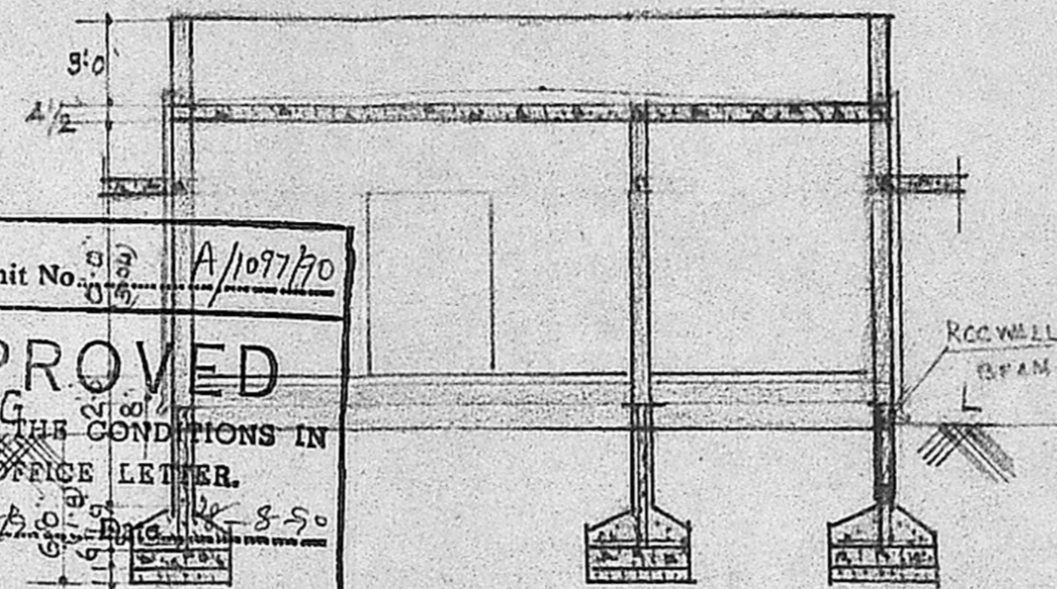

SECTION A-A

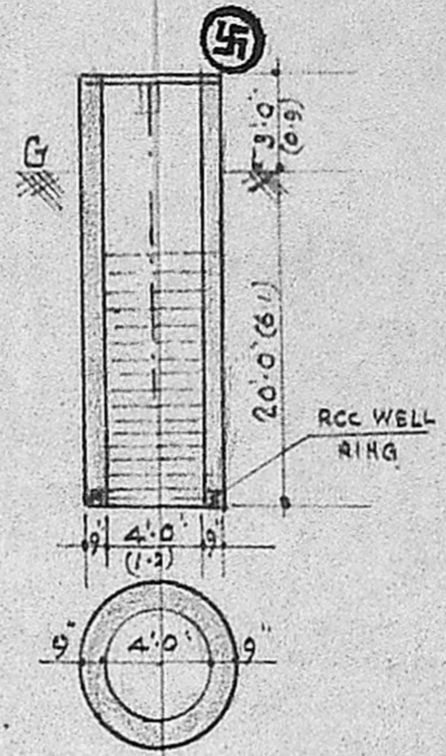

PRO. WELL

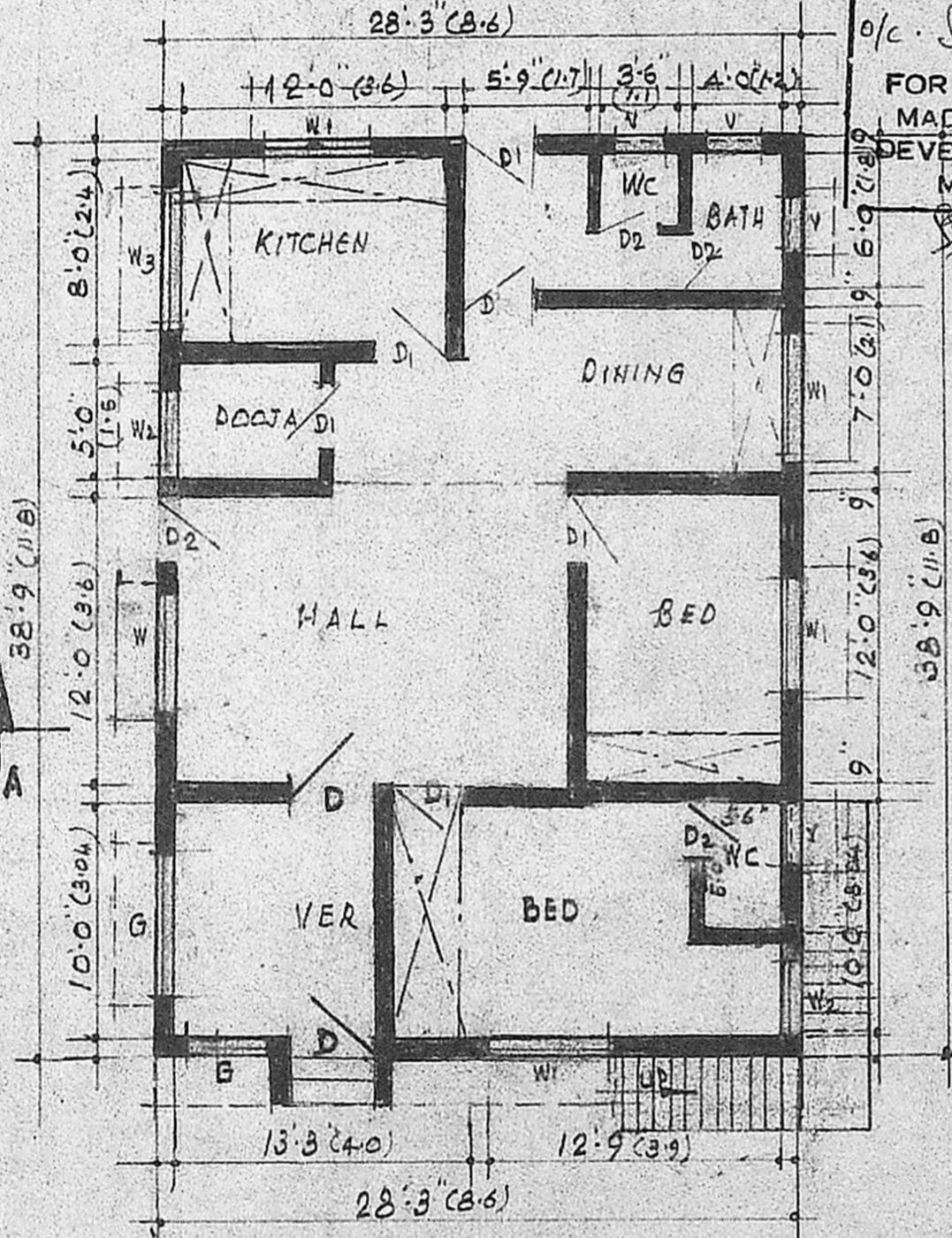

PLAN

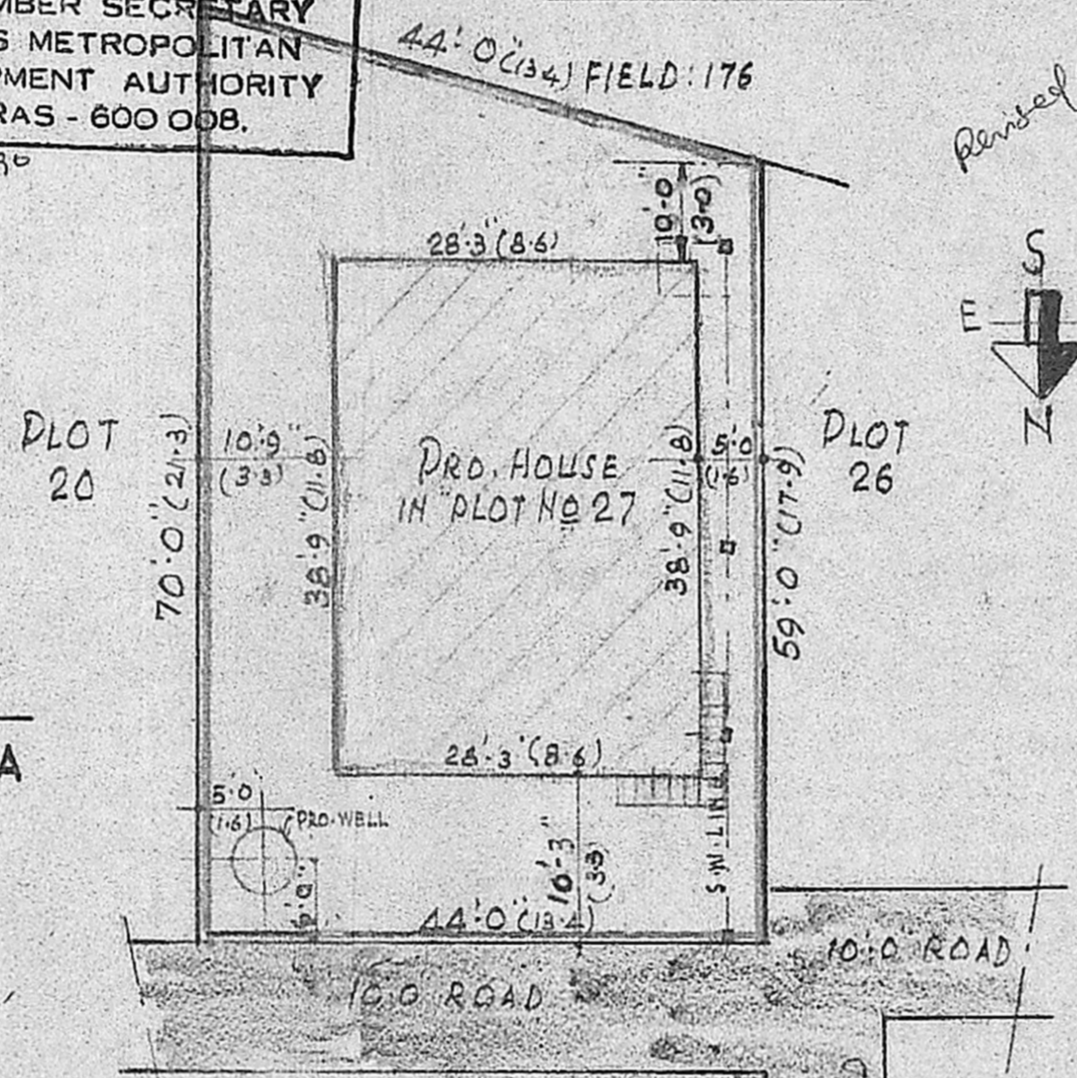

SITE PLAN
SCALE 1/16"=16'0"

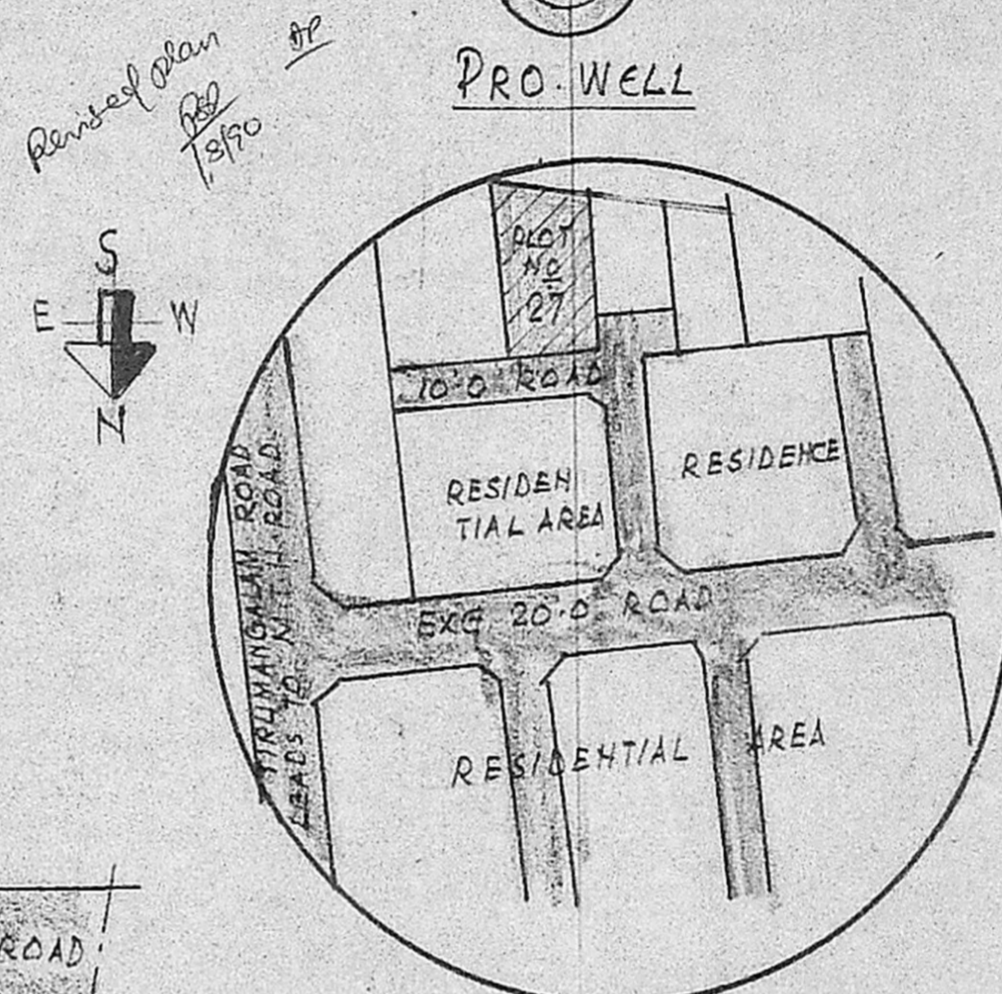

LOCATION PLAN
NOT TO SCALE

PLAN SHOWING THE PROPOSED CONSTRUCTION OF THE RESIDENCE OF MR. K. RANGARAJAN AT PLOT NO. 27, SURVEY NO. 173/2 PART, N.R.N. COLONY, RAMAKRISHNA PURAM, VILLIVAKKAM, MADRAS-49. SCALE: 1/8"=8'-0"

M. Ameyan
OWNER

LICENSED SURVEYOR

SPECIFICATION:
 FOUNDATION WITH RCC COLUMN IN CC 1:2:4 MIX. TERMINABLE AT BASE LEVEL BY A WALL BEAM. SUPERSTRUCTURE WITH BRICK WORK IN CM 1:6. DPC IN CM 1:3 WITH WATER PROOFING COMPOUND. LINTEL, SUNSHADE, BEAM, TIE BEAM, ROOF SLAB ALL IN RCC 1:2:4 MIX. WEATHER PROOF COURSE (BRICK JELLY IN LIME CONCRETE LAID TO SLOPE AND TOPPED WITH COURSE OF PRESSED TILES IN CM 1:3. FLOORING WITH MOSAIC TILES OVER RCC 1:5:10 OVER SAND FILLING. PLASTERING CEILING 1:3 WALLS WITH CM 1:5. DOORS & WINDOWS WITH WELL SEASONED COUNTRY WOOD. WHITE/COLOUR WASHING OF WALL WITH APPROVED CEMENT PAINT. WOODWORK PAINTED WITH TWO COATS OF APPROVED PAINT OVER ONE COAT OF WOOD PRIMER. WOOD WORK: D. DOOR 3'-6" x 6'-6" ; D1. DOOR 3'-0" x 6'-6" ; D2. DOOR 2'-6" x 6'-6" ; W. WINDOW 6'-0" x 4'-0" ; W1. WINDOW 5'-0" x 4'-0" ; W2. WINDOW 3'-0" x 4'-0" ; WINDOW - W3. 5'-0" x 3'-0" V. VENTILATOR ; G. GRILL ; G1/G. GRILL GATE
 AREA: PLOT AREA: 2838 SQ. FT. (OR) 263.6 SQ. M.
 PLINTH AREA OF CONSTN 1095 SQ. FT (OR) 101.7 "



Phone: 440782
R. Mohan Rao, D.C.E.
 LICENSED SURVEYOR
 Corporation of Madras
 REG No: 14
 AMBATTUR TOWN SHIP
 ALANDUR MUNICIPALITY
 Consulting Engineer & Contractors
 Office: 15, Madley Road
 T. NAGAR, MADRAS-600 038